

MUH JAIN MEMORIAL EDUCATIONAL TRUST (REGD.)

REGISTRATION NO. 10964 Dt. 01.03.2007

Regd. Off. 906/9, Kewal Ganj, Near Babra Mohalla, Rohtak.

NAME OF INSTITUTE: MUH JAIN COLLEGE OF EDUCATION
BHUNA ROAD, VILL. CHANDER KALAN, TOHANA-125120 (FATEHABAD)

NAME OF EXISTING COURSE: B.Ed., D.Ed., C.P.Ed.
EXISTING INTAKE 100, 50, 50 (ONE UNIT EACH)

NAME OF PROPOSED COURSE: D.El. Ed. (D.Ed.)

ADDITIONAL IN TAKE: 50 (ONE UNIT)

TOTAL LAND AREA: 25K. 13M.+14K. 7M. = 40 KANAL=20234 Sq Mt. = 24200 Sq Yard

TOTAL COVERED/BUILT UP AREA=51108Sq ft.=4748 Sq mt.

KHASRA No. : 54/9(3-0),03(7-11),4(7-11),5(7-11), 40/20(7-12),21(6-15)

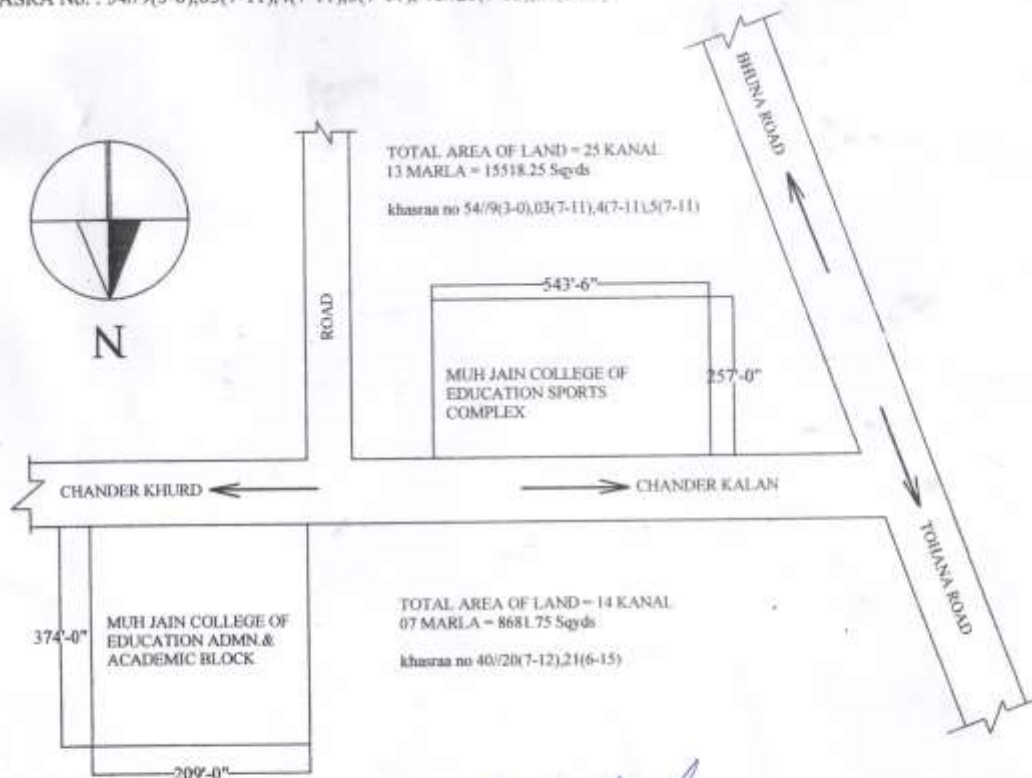

SIG. OF APPLICANT

President Rajesh Nair
MUH Jain Memorial
Educational Trust (Regd.)

Jaypanch Subhosh chand
Gram Panchayat Chander Kalan
Block Tahana (Fatehabad)

Ram Subhosh Toder
ARCHITECT/R.N. 7

App. by M.C., Tahana
Jee. M. Court Biv. R., Taha

NAME OF INSTITUTE: MUH JAIN COLLEGE OF EDUCATION
 BHUNA ROAD, VILL. CHANDER KALAN, TOHANA-125120 (FATEHABAD)
 NAME OF EXISTING COURSE: B.ED., D.ED., C.P.ED.
 EXISTING INTAKE: 100, 30, 30 (ONE UNIT EACH)
 NAME OF PROPOSED COURSE: D.J.E.D. (D.ED.)
 ADDITIONAL INTAKE: 30 (ONE UNIT)
 TOTAL LAND AREA: 25K, 13M, +14K, 7M. = 40 KANAL = 20234 Sq. M. = 24200 Sq. Yard
 TOTAL COVERED/BUILT UP AREA = 51108 Sq. Ft. = 4748 Sq. mt.
 KHASRA No.: 54/9(3-4), 62(7-11), 4(7-11), 5(7-11), 40/20(7-12), 21(6-15)



MUH. JAIN MEMORIAL EDUCATIONAL TRUST,
 REGD. OFF. 906/9 KEWALGANJ
 NEAR BABRA MOHALLA ROHTAK (HRY.)
 REG. NO 10964 DATED 01-03-07

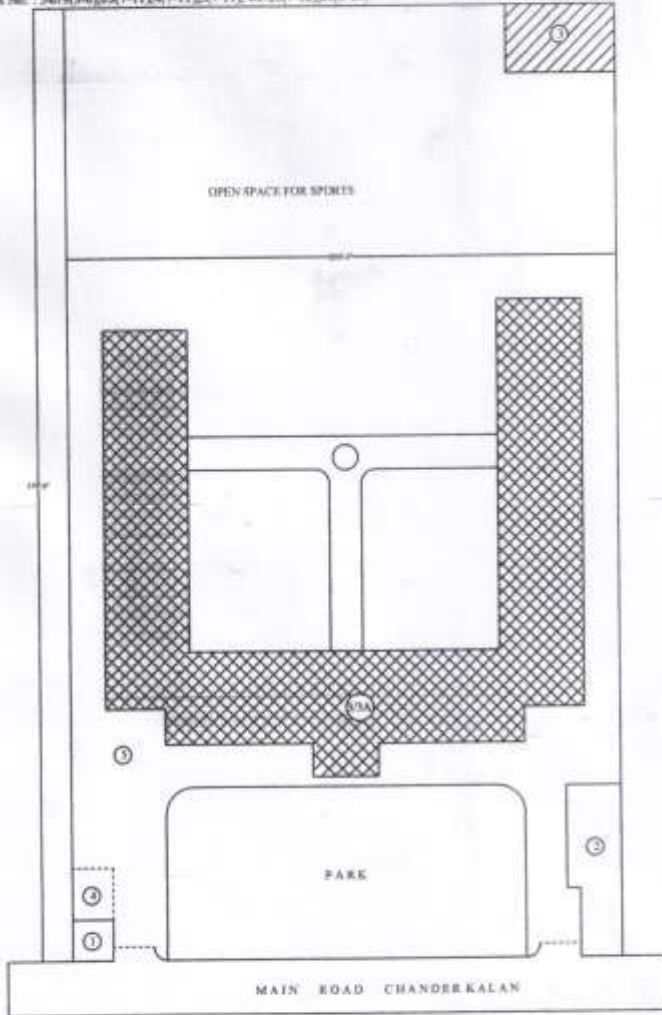

S. NO	ITEM	SIZE	SQR
1	SECURITY	10'-0" X 10'-0"	100
2	CANTEEN	10' X 20' + 27' X 67'-3"	1883
3	MAIN BUILDING	G FLOOR	22680
4	GEN. ROOM	15'-0" X 27'-0"	333
5	PARKING	147'-1" X 24'-0"	3410

TOTAL COVERED AREA OF G FLOOR = 28628

3A MAIN BUILDING F FLOOR = 25080

G TOTAL COVERED AREA OF BUILDING = 51108 SQR

G TOTAL COVERED AREA OF BUILDING IN Sqm = 4748

NOTE:-

SINGLE STORY BUILDING



DOUBLE STORY BUILDING



Sarpanch *Suresh chand*
 Gram Panchayat Chander Kalan
 Block Tohana (Fatehabad)

GRAM PANCHAYAT

Ram Kish I aa.
 ARCHITECT/R.N. 7
 App. by M. C., Tohana
 Opp. M. Essari Biv. R., Tohana

SIG. OF APPLICANT

President *Rajesh Mehta*
 MUH Jain Memorial
 Educational Trust (Regd.)

NAME OF INSTITUTE: MUH JAIN COLLEGE OF EDUCATION
 BHUNA ROAD, VILL. CHANDER KALAN, TOHANA-125120 (FATEHABAD)
 NAME OF EXISTING COURSE: B.Ed., D.Ed., C.P.Ed.
 EXISTING INTAKE: 100, 50, 50 (ONE UNIT EACH)
 NAME OF PROPOSED COURSE: D.El. Ed. (D.Ed.)
 ADDITIONAL IN TAKE: 50 (ONE UNIT)
 TOTAL LAND AREA: 25K. 13M.+14K. 7M. = 40 KANAL=20234 Sq Mt. = 24200 Sq Yard
 TOTAL COVERED/BUILT UP AREA=51108Sq ft.=4748 Sq ml.
 KHASRA No. : 54/9(3-0),03(7-11),4(7-11),5(7-11), 40/20(7-12),21(6,15)

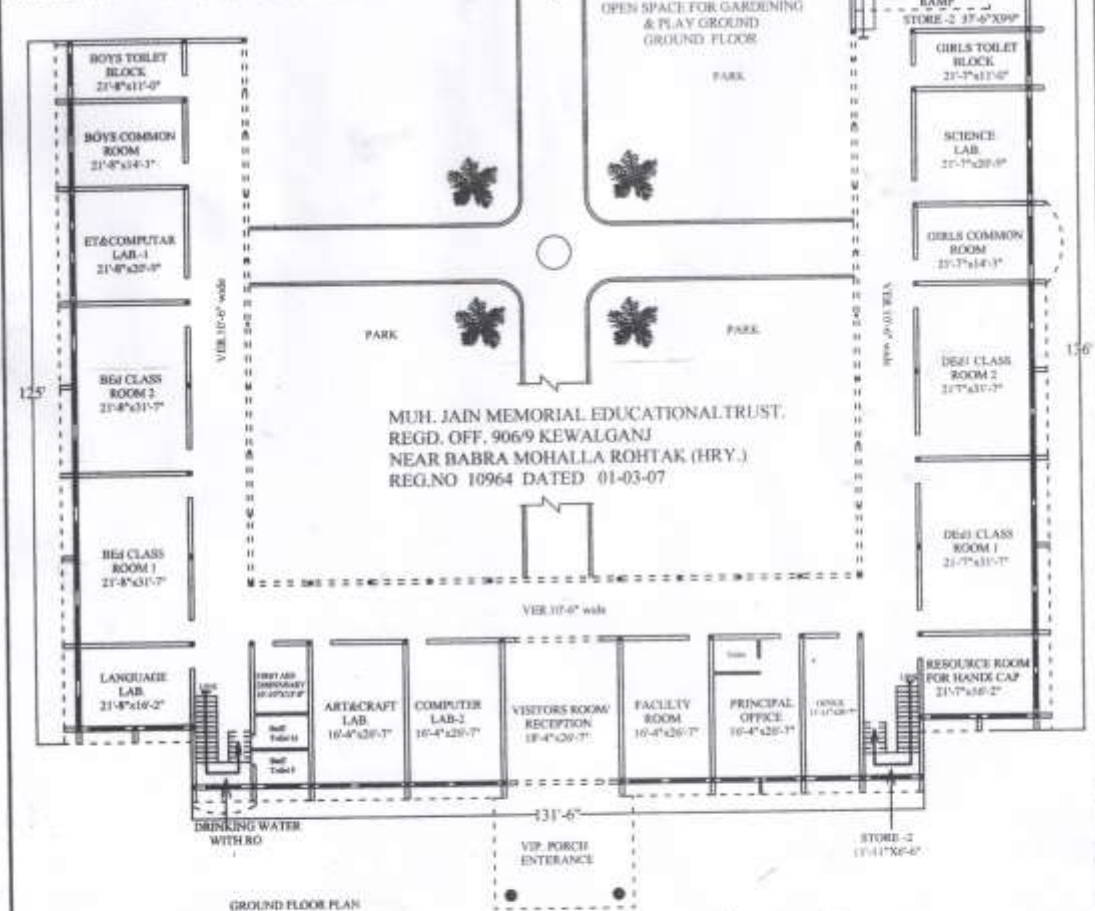

SIG. OF APPLICANT
 President *Rajesh Nandani*
 MUH Jain Memorial
 Educational Trust (Regd.)

Sarpanch
 Sarpanch
 Gram Panchayat Chander Kalan
 Block Tohana (Fatehabad)

Architect
 Ram Parkash Tada
 ARCHITECT/R.N. ?
 App. by M.C., Tohana
 Jee. M. Kamli Rly. R. Toha.

NAME OF INSTITUTE: MUH JAIN COLLEGE OF EDUCATION
 BHUNA ROAD, VILL. CHANDER KALAN, TOHANA-125120 (FATEHABAD)
 NAME OF EXISTING COURSE: B.Ed., D.Ed., C.P.Ed.
 EXISTING INTAKE 100, 50, 50 (ONE UNIT EACH)
 NAME OF PROPOSED COURSE: D.El. Ed. (D.Ed.)
 ADDITIONAL IN TAKE: 50 (ONE UNIT)
 TOTAL LAND AREA: 25K. 13M.+14K. 7M. = 40 KANAL=20234 Sq Mt. = 24200 Sq Yard
 KHASRA No. : 54/9(3-0),03(7-11),4(7-11),5(7-11), 40/20(7-12),21(6-15)

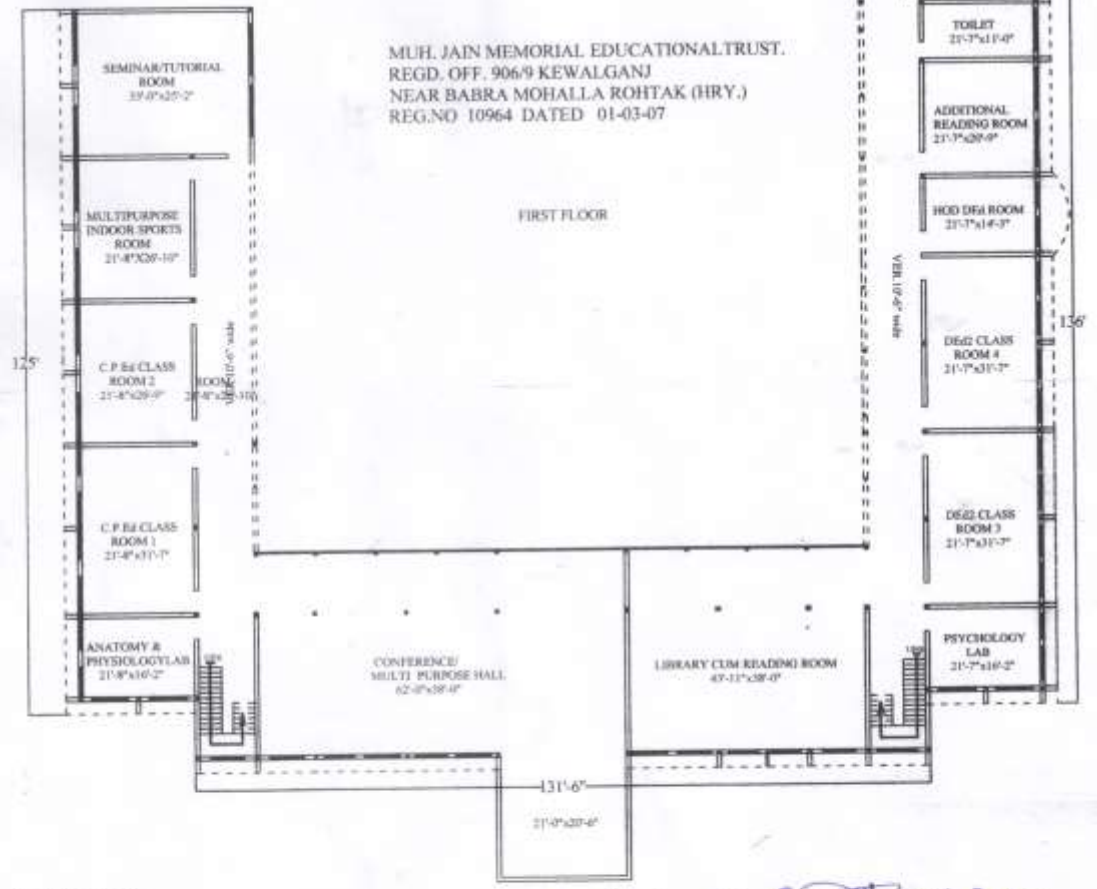

MUH. JAIN MEMORIAL EDUCATIONAL TRUST.
 REGD. OFF. 906/9 KEWALGANJ
 NEAR BABRA MOHALLA ROHTAK (HRY.)
 REG.NO 10964 DATED 01-03-07

FIRST FLOOR

SG. OF APPLICANT
 President *Rajendra Narain*
 MUH Jain Memorial
 Educational Trust (Regd.)

Sanpanch *Sudhakar Choudhary*
 Gram Panchayat Chander Kalan
 Block Tohana (Fatehabad)

Ram Parkash Yadav
 ARCHITECT/R.N. 7
 App. by M.C., Tahana
 Jinn. M. Kamal Riv. R. Tahana