

**MUH JAIN MEMORIAL EDUCATIONAL TRUST (REGD.)**

REGISTRATION NO. 10964 Dt. 01.03.2007

Regd. Off. 906/9, Kewal Ganj, Near Babra Mohalla, Rohtak.

NAME OF INSTITUTE: MUH JAIN COLLEGE OF EDUCATION  
BHUNA ROAD, VILL. CHANDER KALAN, TOHANA-125120 (FATEHABAD)

NAME OF EXISTING COURSE: B.Ed., D.Ed., C.P.Ed.  
EXISTING INTAKE 100, 50, 50 (ONE UNIT EACH)

NAME OF PROPOSED COURSE: D.El. Ed. ( D.Ed. )

ADDITIONAL IN TAKE: 50 ( ONE UNIT )

TOTAL LAND AREA: 25K. 13M.+14K. 7M. = 40 KANAL=20234 Sq Mt. = 24200 Sq Yard

TOTAL COVERED/BUILT UP AREA=51108Sq ft.=4748 Sq mt.

KHASRA No. : 54/9(3-0),03(7-11),4(7-11),5(7-11), 40/20(7-12),21(6-15)

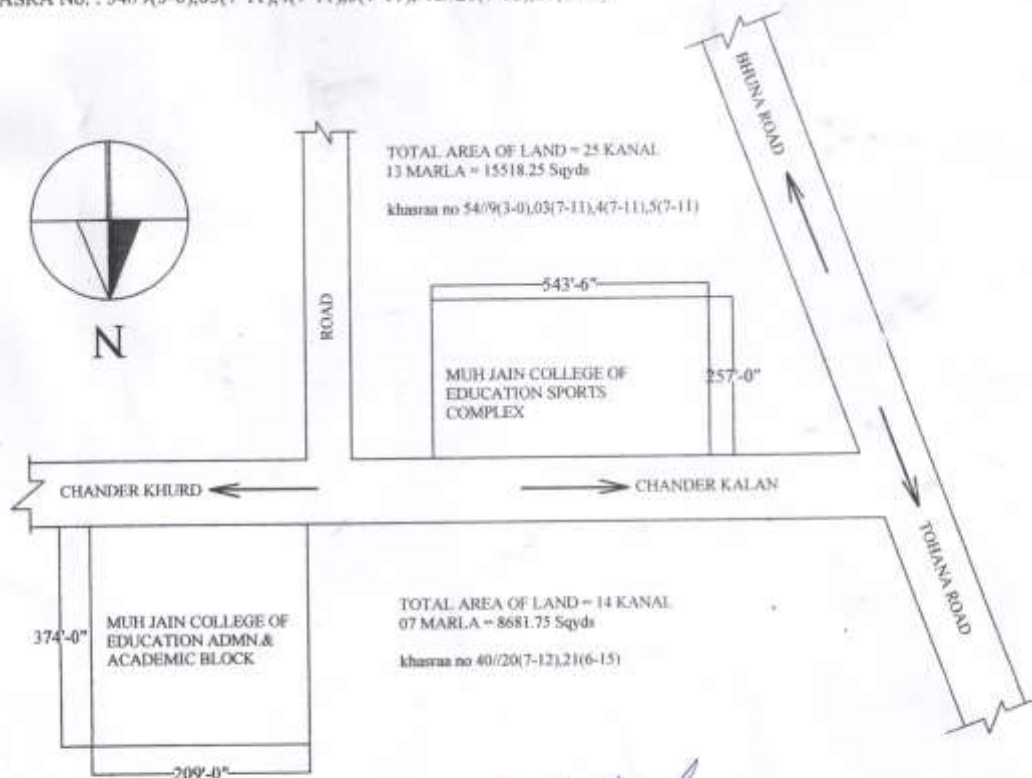

*Sarpanch Subhosh chand*  
Gram Panchayat Chandernagar  
Block Tohana (Fatehabad)

**Ram Subhosh Toder**  
**ARCHITECT/R.N. 7**  
App. by M.C., Tohana  
Tpo. M. Cantt P.O., R., Toha

SIG. OF APPLICANT  
*President Rajesh Nair*  
MUH Jain Memorial  
Educational Trust (Regd.)

NAME OF INSTITUTE: MUH JAIN COLLEGE OF EDUCATION  
 BEBUNA ROAD, VILL. CHANDER KALAH, TOHANA-125120 (FATEHABAD)  
 NAME OF EXISTING COURSE: B.Ed., D.Ed., C.P.Ed.  
 EXISTING INTAKE: 100, 30, 50 (ONE UNIT EACH)  
 NAME OF PROPOSED COURSE: D.Ed. Ed. (D.Ed.)  
 ADDITIONAL IN TAKE: 30 (ONE UNIT)  
 TOTAL LAND AREA: 25K. 13M. + 14K. 7M. = 40 KANAL = 30234 Sq. Ml. = 24290 Sq. Yard  
 TOTAL COVERED/BUILT UP AREA = 51108 Sq. Ft. = 4748 Sq. mt.  
 KHASRA No.: 54/9(3-4) 8X7-11, 47-11, 97-11, 40/20(7-12), 21(8-15)



MUH. JAIN MEMORIAL EDUCATIONAL TRUST,  
 REGD. OFF. 906/9 KEWALGANJ  
 NEAR BABRA MOHALLA ROHTAK (HRY.)  
 REG. NO 10964 DATED 01-03-07

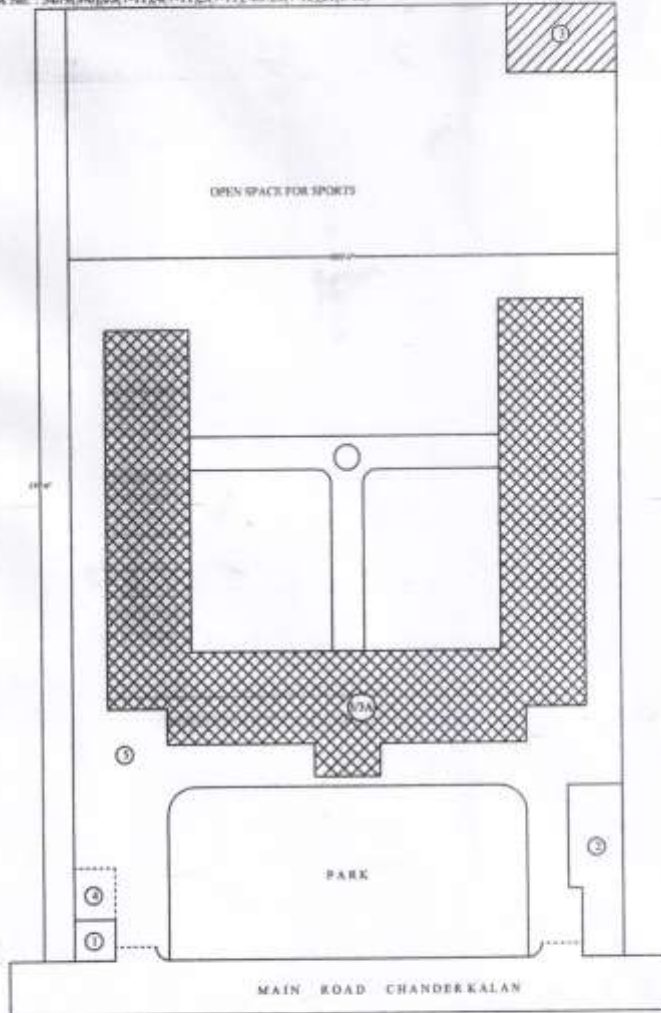

S. NO	ITEM	SIZE	SQR
1	SECURITY	10'-0" X 10'-0"	100
2	CANTEEN	10'X20'+25'X67'-0"	1480
3	MAIN BUILDING	G.FLOOR	22628
4	GEN. ROOM	15'-0" X 27'-6"	413
5	PARKING	142'-1" X 24'-0"	3410

TOTAL COVERED AREA OF G.FLOOR = 28628

1A MAIN BUILDING F.FLOOR = 22580

G TOTAL COVERED AREA OF BUILDING = 51108 SQ.

G TOTAL COVERED AREA OF BUILDING IN Sqm = 4748

NOTE -

SINGLE STORY BUILDING

DOUBLE STORY BUILDING

Sarpanch *Siddhesh Chandel*  
 Gram Panchayat Chander Kalah  
 Block Tohana (Fatehabad)

GRAM PANCHAYAT

*Ram* *Rash* *100*  
 ARCHITECT/R.N. 7  
 App. by M. C., Tohana  
 Opp. M. Court Bldg. R., Tohana

SIG OF APPLICANT

President *Rajesh Mehta*  
 MUH Jain Memorial  
 Educational Trust (Regd.)

NAME OF INSTITUTE: MUH JAIN COLLEGE OF EDUCATION  
 BHUNA ROAD, VILL. CHANDER KALAN, TOHANA-125120 (FATEHABAD)  
 NAME OF EXISTING COURSE: B.Ed., D.Ed., C.P.Ed.  
 EXISTING INTAKE 100, 50, 50 ( ONE UNIT EACH )  
 NAME OF PROPOSED COURSE: D.El. Ed. ( D.Ed. )  
 ADDITIONAL IN TAKE: 50 ( ONE UNIT )  
 TOTAL LAND AREA: 25K. 13M.+14K. 7M. = 40 KANAL=20234 Sq Mt. = 24200 Sq Yard  
 TOTAL COVERED/BUILT UP AREA=51108Sq ft.=4748 Sq mt.  
 KHASRA No. : 54/9(3-0),03(7-11),4(7-11),5(7-11), 40/20(7-12),21(6,15)

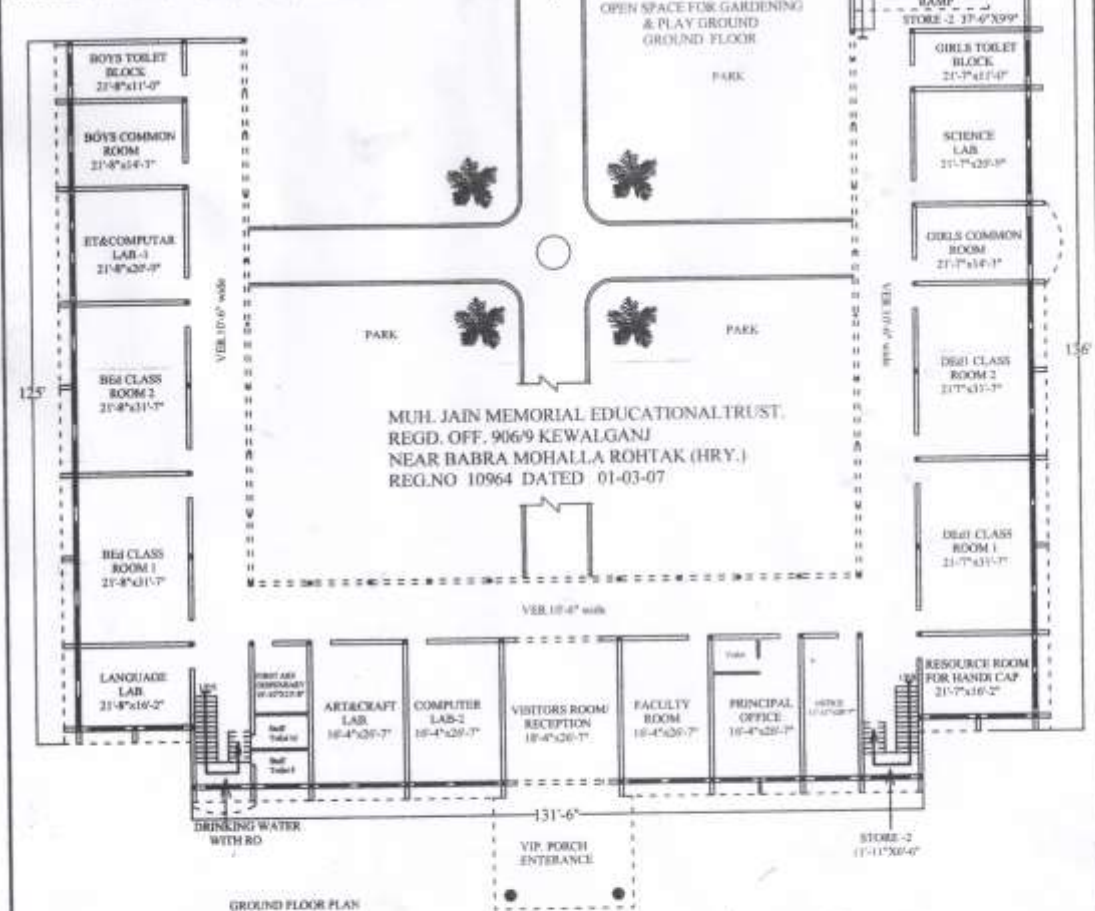

SIG. OF APPLICANT  
 President *Rajesh Nandani*  
 MUH Jain Memorial  
 Educational Trust (Regd.)

*Sarpanch*  
 Sarpanch  
 Gram Panchayat Chander Kalan  
 Bikkh Tohana (Fatehabad)

*Ram Parkash Teda*  
 ARCHITECT/R.N. 7  
 App. by M.C., Tohana  
 Jee. M. E. Amir Riv. E. Toha.

NAME OF INSTITUTE: MUH JAIN COLLEGE OF EDUCATION  
 BHUNA ROAD, VILL. CHANDER KALAN, TOHANA-125120 (FATEHABAD)  
 NAME OF EXISTING COURSE: B.Ed., D.Ed., C.P.Ed.  
 EXISTING INTAKE 100, 50, 50 ( ONE UNIT EACH )  
 NAME OF PROPOSED COURSE: D.El. Ed. ( D.Ed. )  
 ADDITIONAL IN TAKE: 50 ( ONE UNIT )  
 TOTAL LAND AREA: 25K. 13M.+14K. 7M. = 40 KANAL=20234 Sq Mt. = 24200 Sq Yard  
 KHASRA No. : 54/9(3-0),03(7-11),4(7-11),5(7-11), 40/20(7-12),21(6-15)

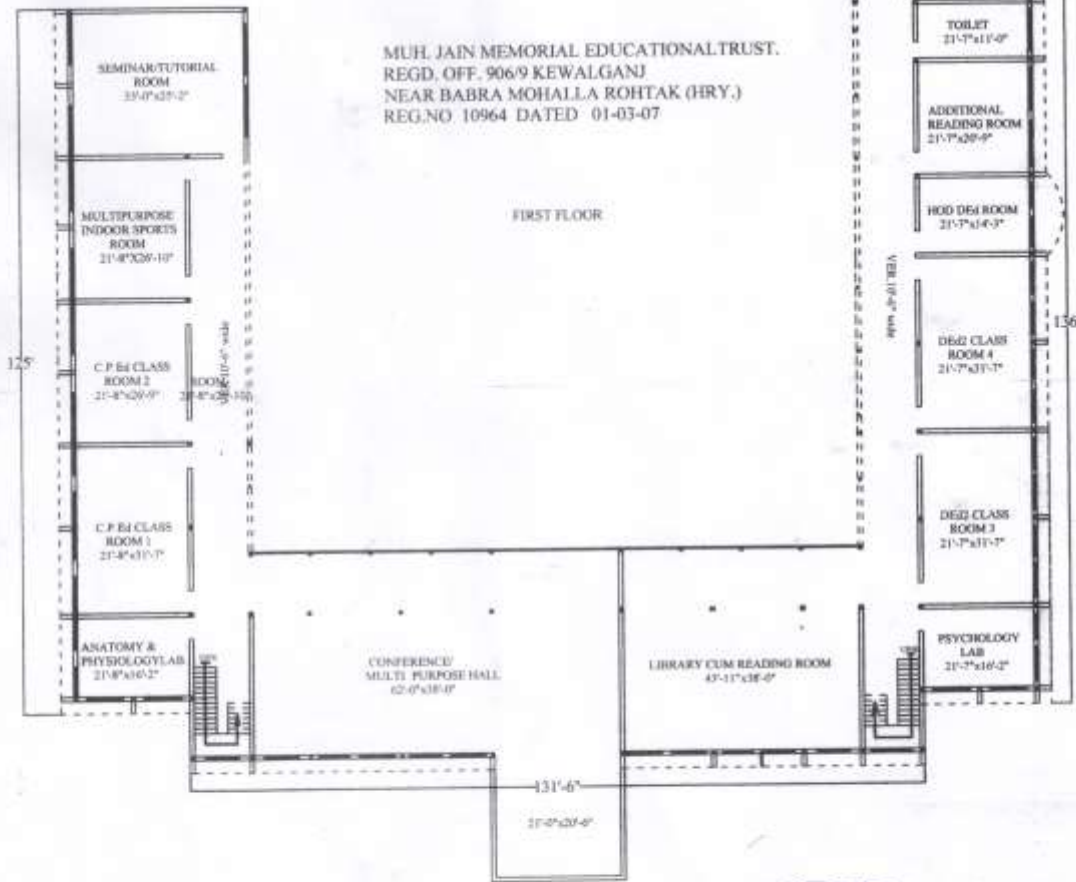

SIG. OF APPLICANT

President *Rajendra Kumar*  
 MUH Jain Memorial  
 Educational Trust (Regd.)

Sapanch *Sudhakar Choudhary*  
 Gram Panchayat Chandar Kalan  
 Block Tohana (Fatehabad)

*Ram Parkash Tudu*  
 ARCHITECT/R.N.T  
 App. by M.C., Tohana  
 Tudu, M. Kanti P.S. E. Tohana